



COMUNE DI BAGNOLO PIEMONTE
 PROVINCIA DI CUINEO
 REGIONE PIEMONTE

POLO SCOLASTICO: SECONDA FASE
SCUOLA SECONDARIA DI PRIMO GRADO
E PALESTRA

PROGETTO ESECUTIVO STRUTTURALE

PROGETTAZIONE

COMUNE DI BAGNOLO P.TE
 P.zza Dr. Amedeo Cavallotti n. 6
 12040 BAGNOLO PIEMONTE (CN)
 Tel. 0172/238114 Fax 0172/238115
 E-mail: comune.bagnolo@comune.bagnolo.piemonte.it

ING. MAURIZIO PRIOTTO
 C.so Valgrisenotto n. 10 - 10071 Bagnolo P.ta (CN)
 Tel. 0172/238114 Fax 0172/238115
 E-mail: maurizio.priotto@uniroma3.it

Firma _____

Firma _____

PALESTRA: ARMATURA PLINTI

SCALE VARIE

SCALA NUMERO _____

4/2/5 5/0 0/1 D S O Z O R I O O

DATA _____

NOTO: BRIBORNE

PLINTI 1-14
 440 x 440 x 80 cm

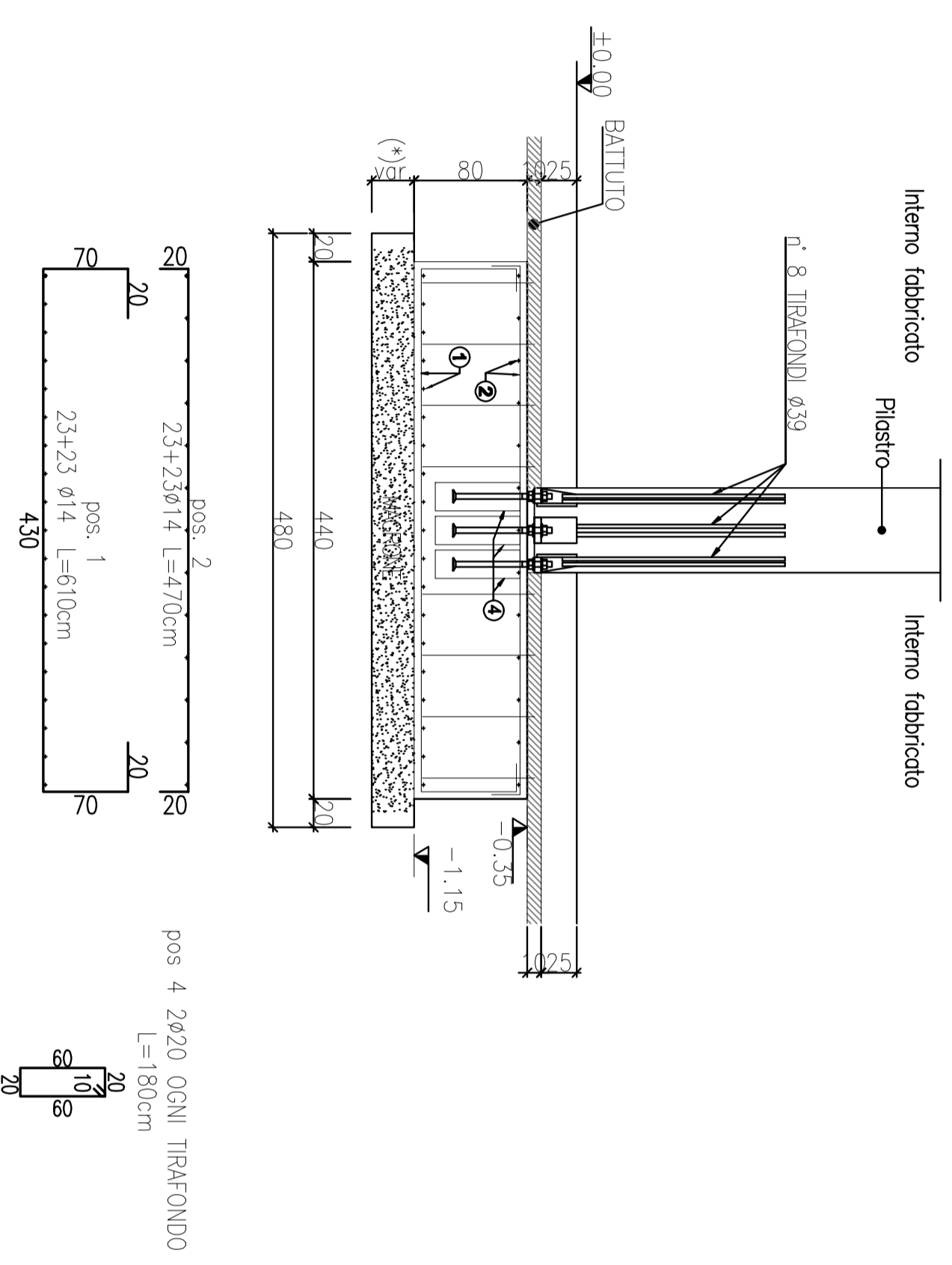

PLINTI 5-10
 440 x 440 x 80 cm

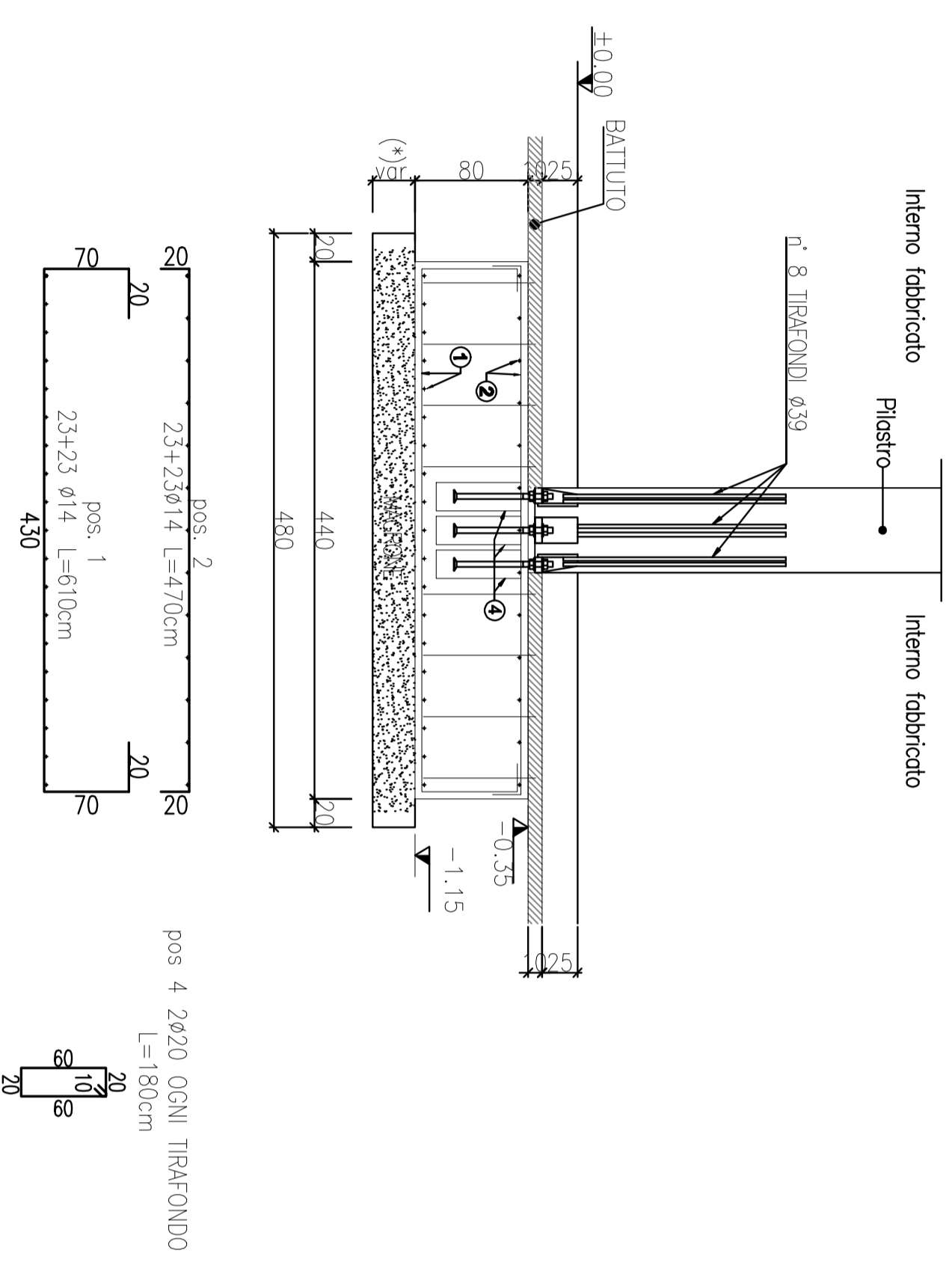

PLINTI 4-11
 440 x 440 x 80 cm

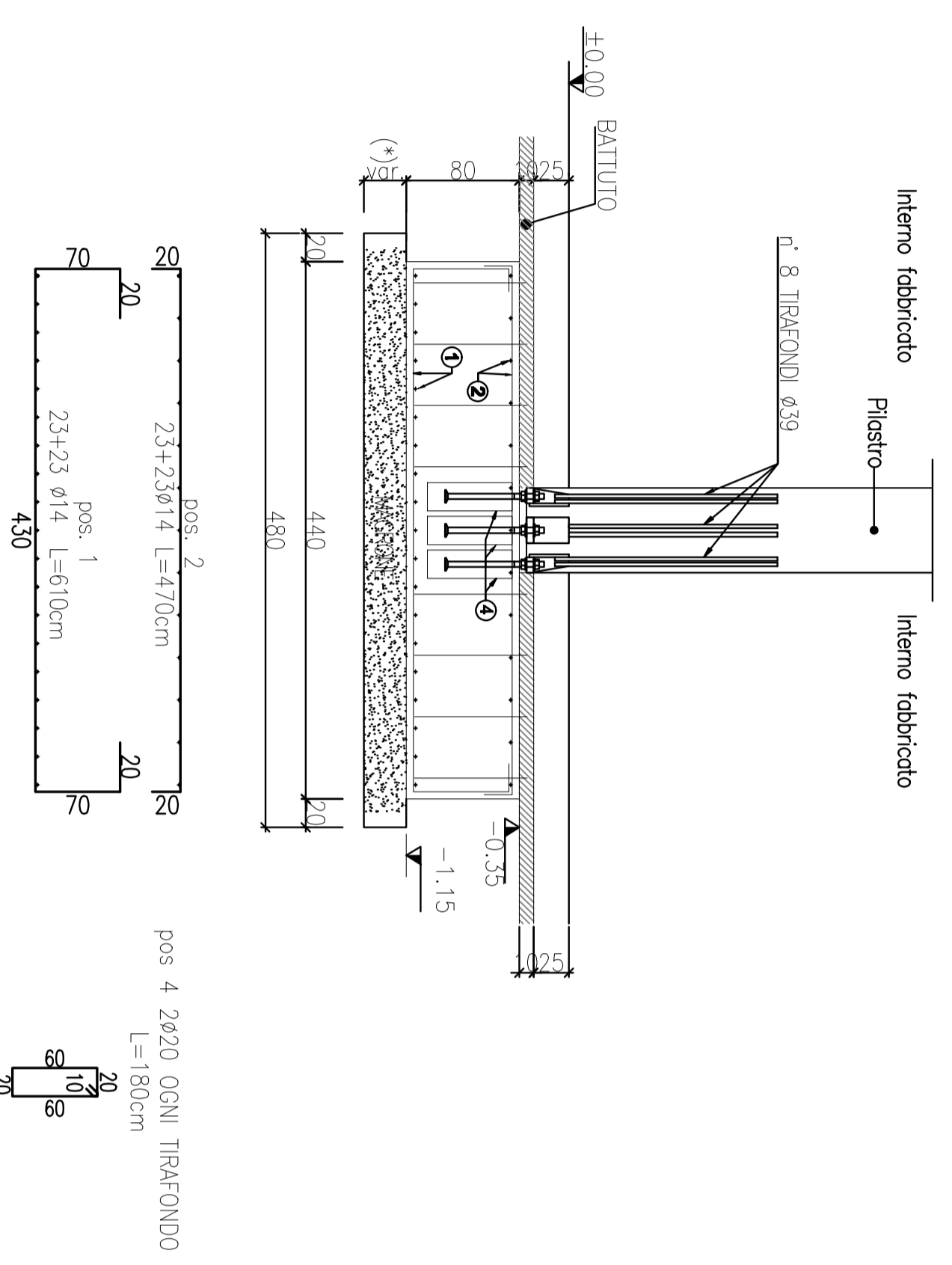

PLINTI 2-13
 440 x 440 x 80 cm

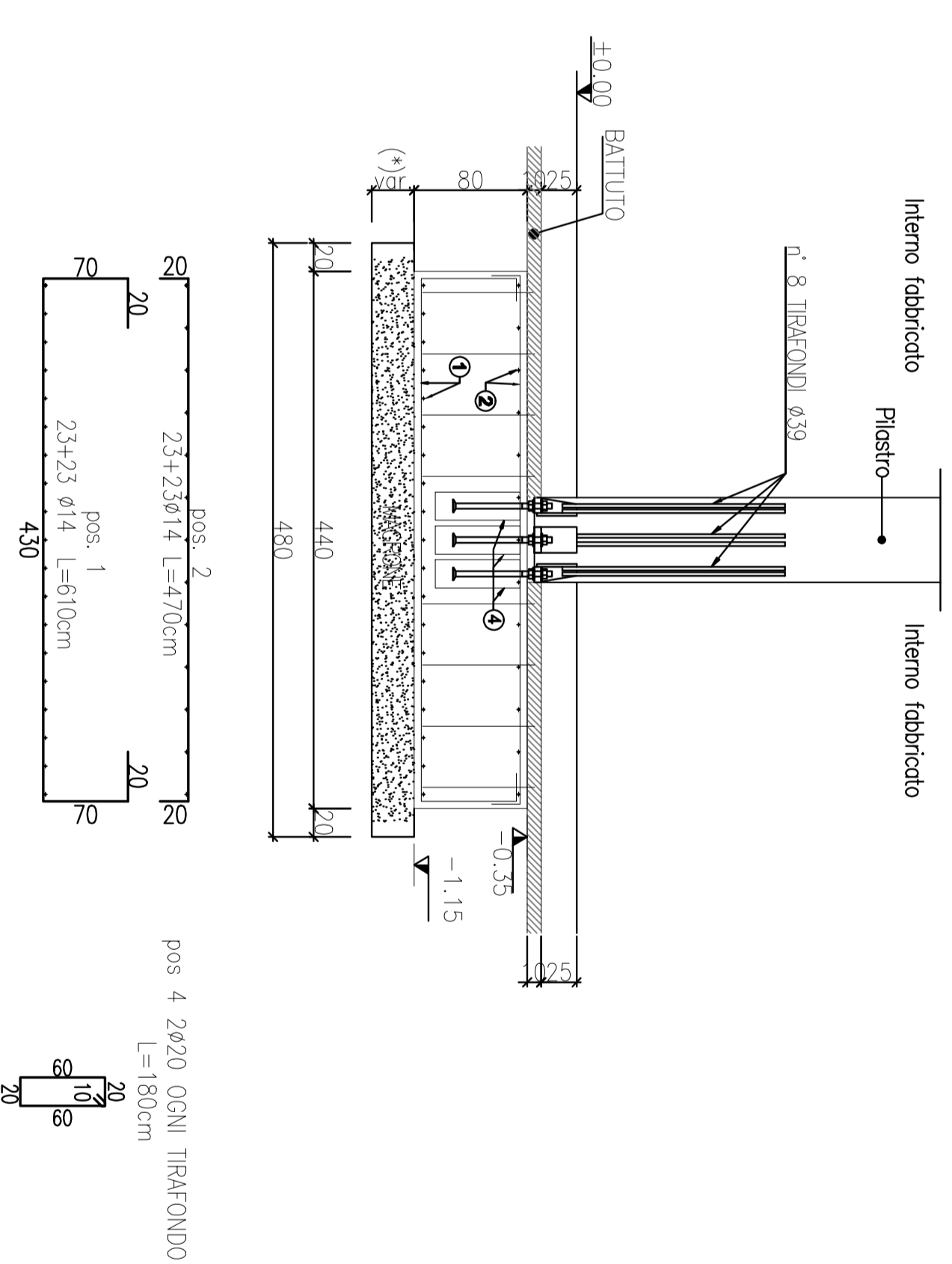

PLINTI 6-9
 440 x 440 x 80 cm

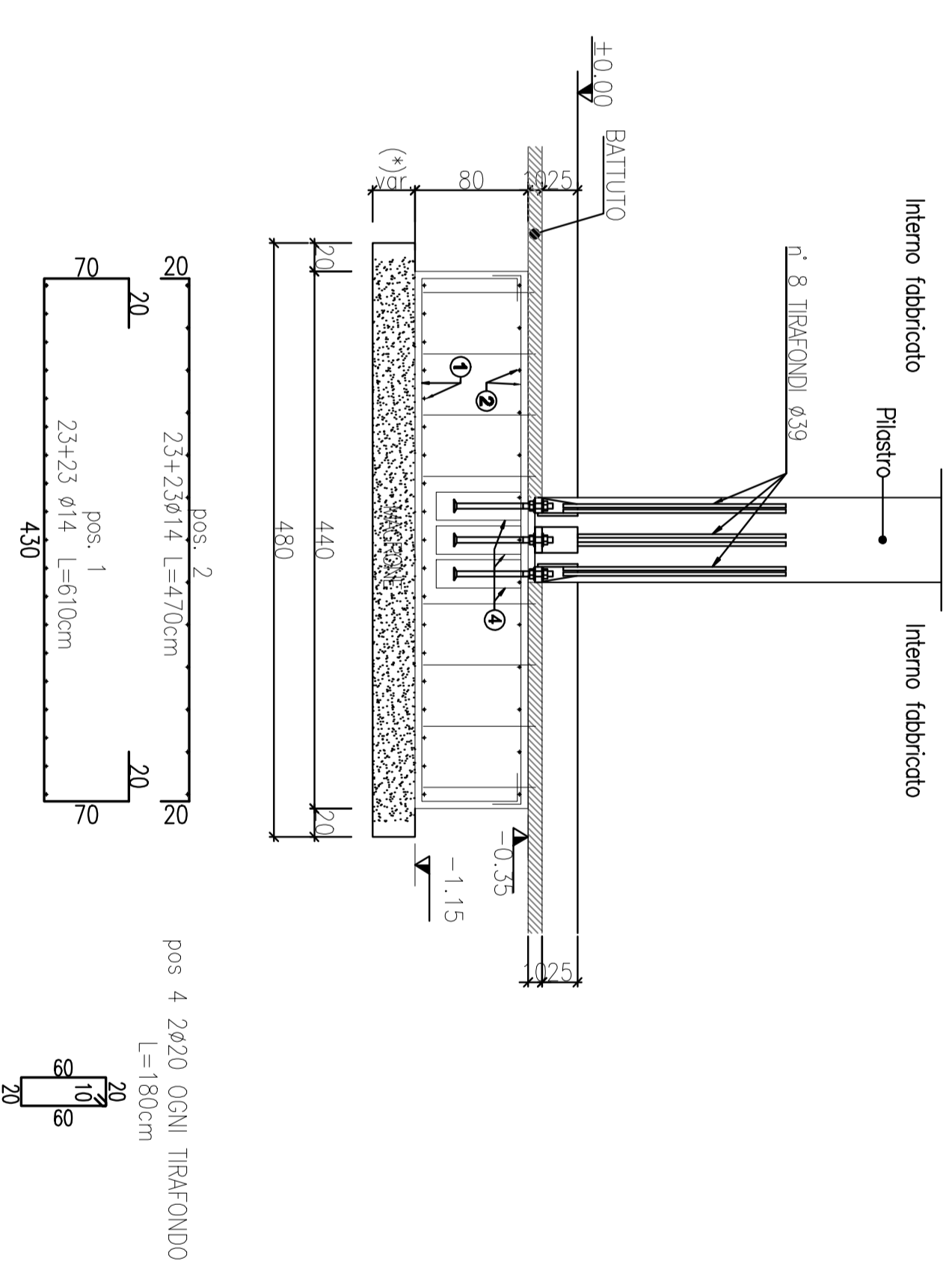

ARMATURA PLINTI 15-16
 440 x 440 x 80 cm

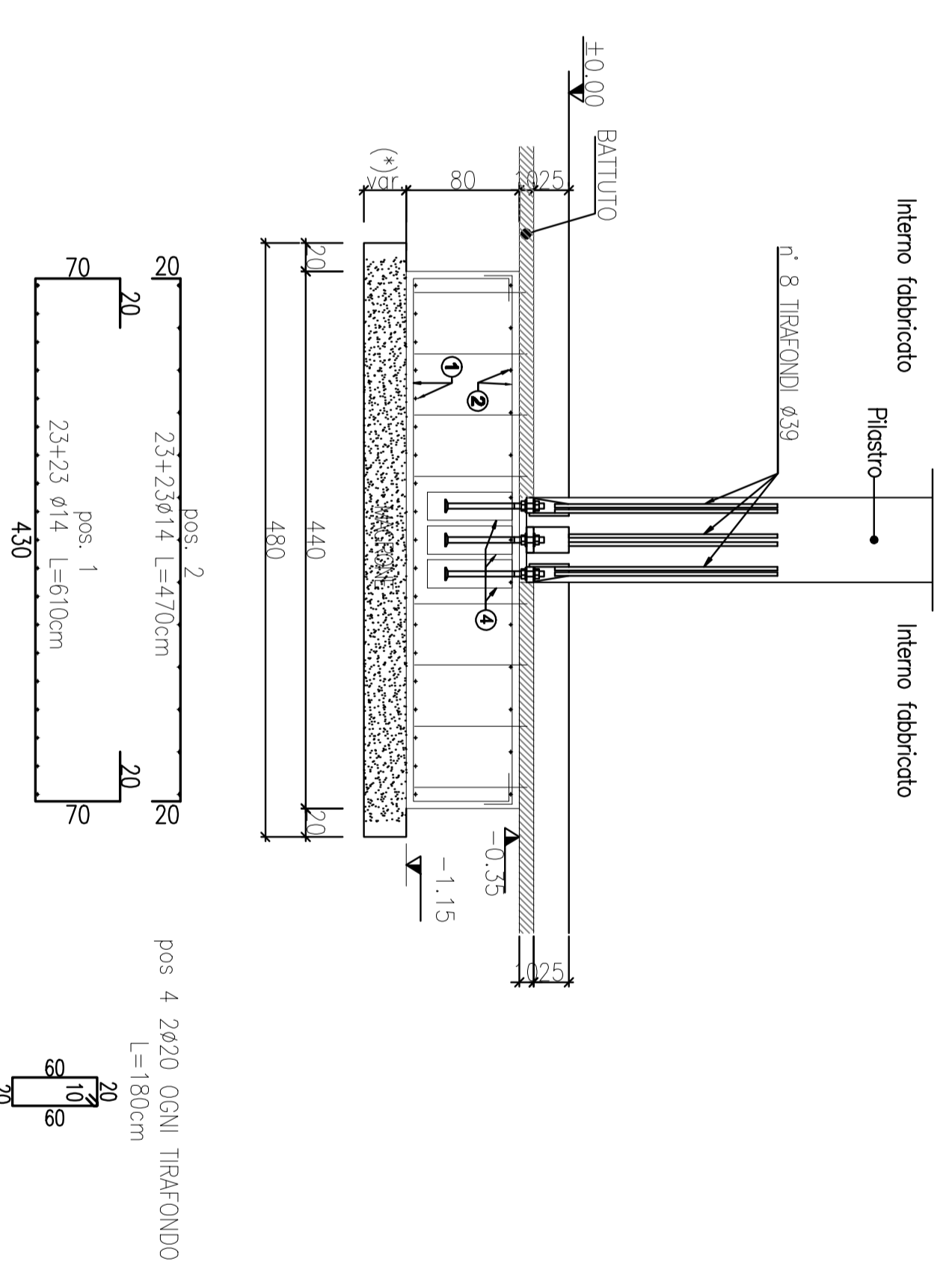

PLINTI 3-12
 440 x 440 x 80 cm

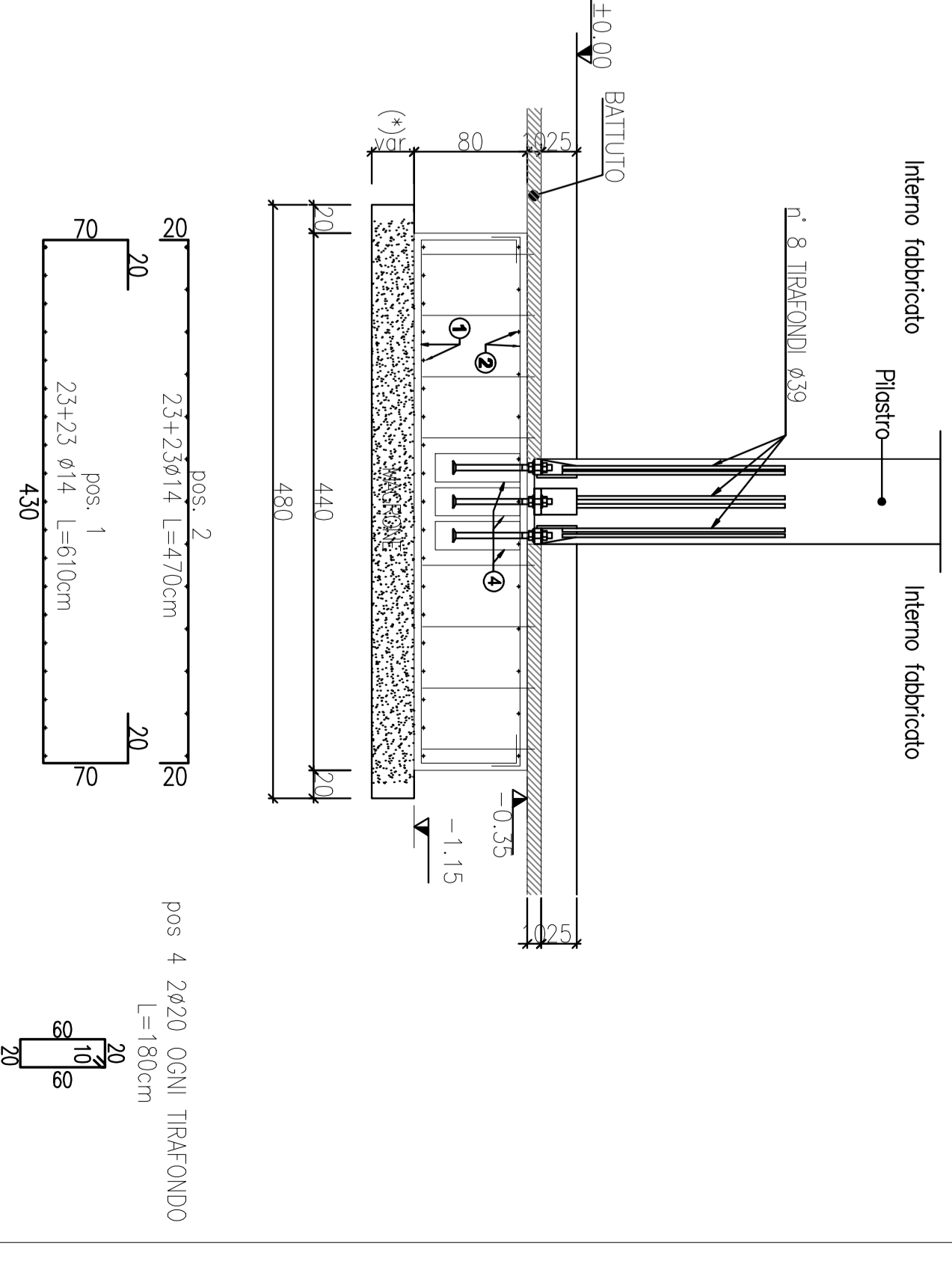

PLINTI 7-8
 440 x 440 x 80 cm

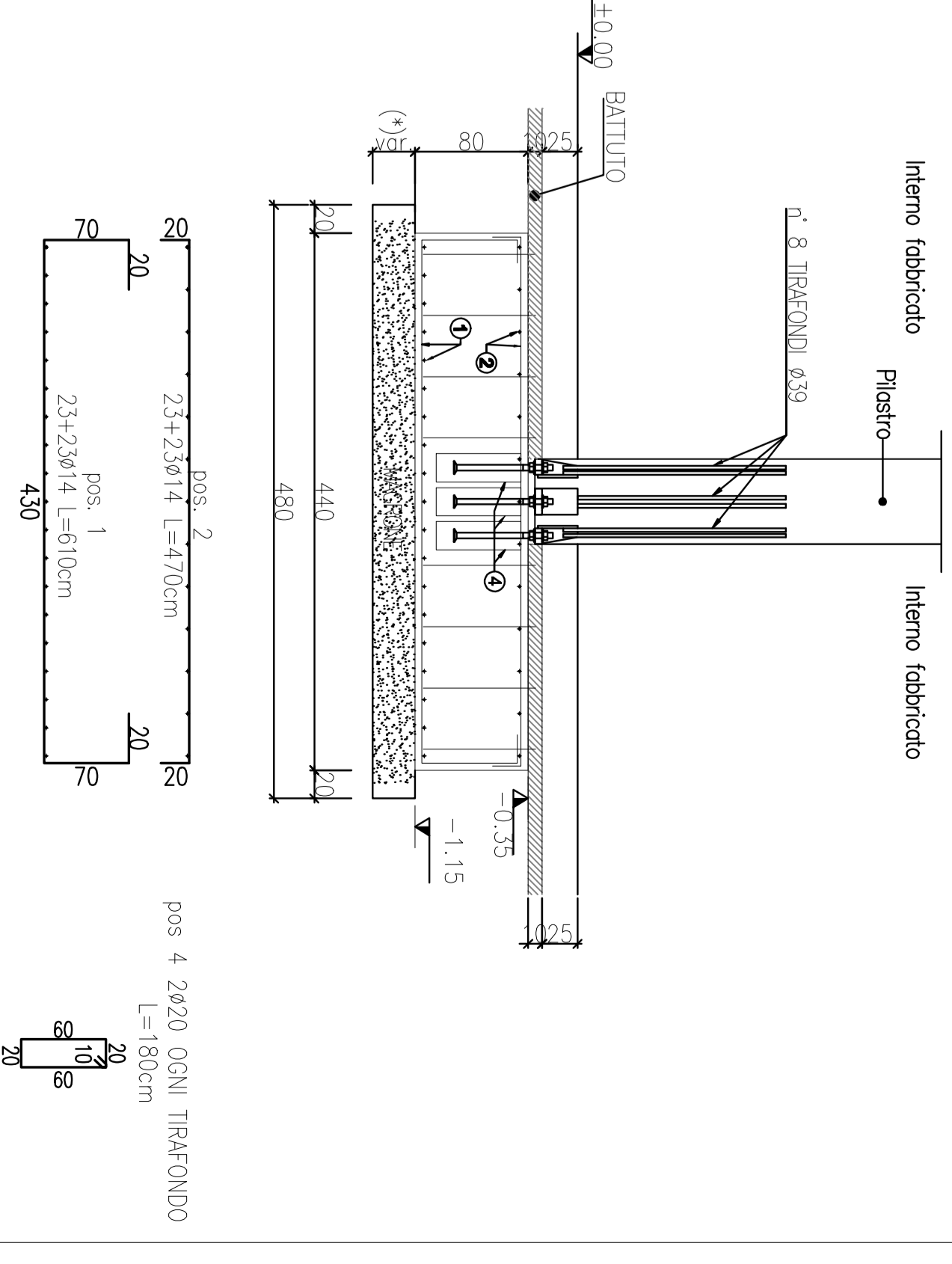

ARMATURA PLINTI 17-18
 440 x 440 x 80 cm

